

Student Growth Snapshot

Johannesburg-Lewiston Area Schools (69030): 2016-17 / 11th / Science / All Students

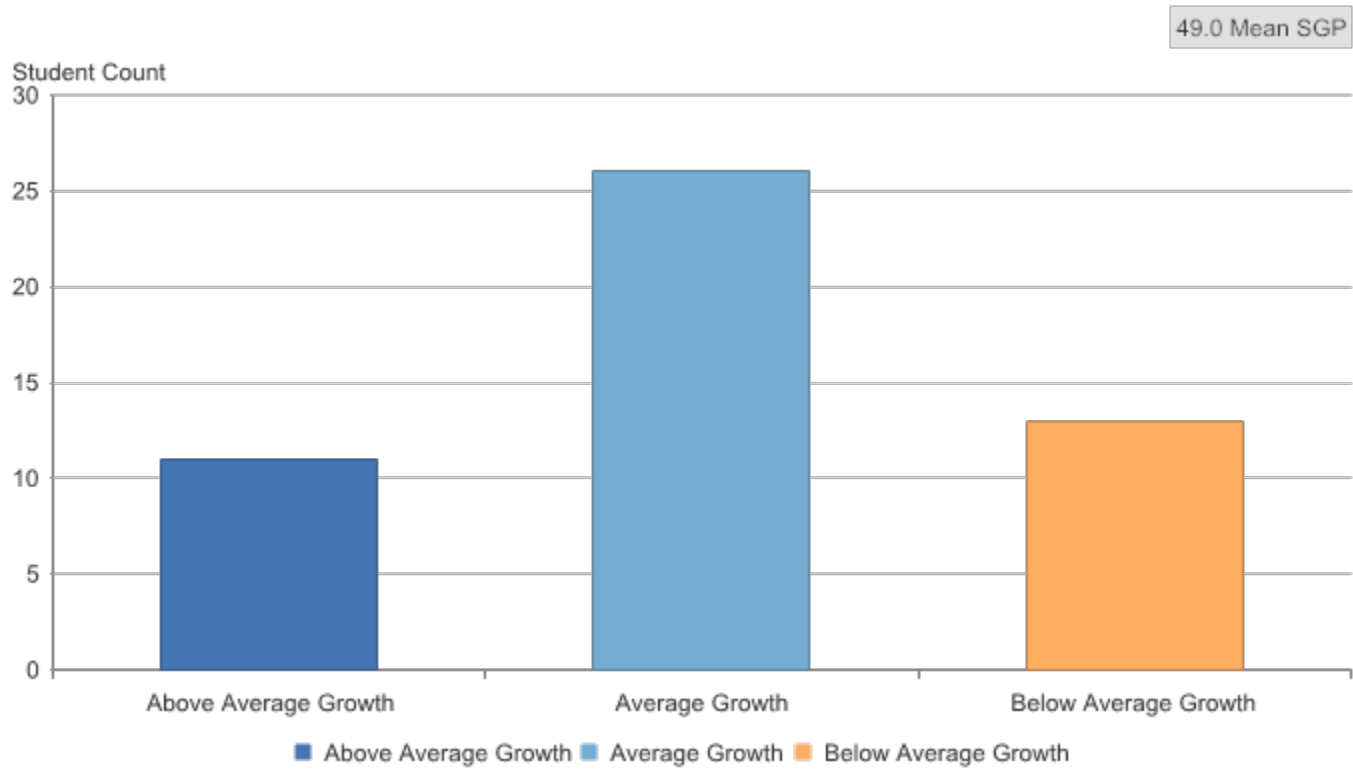

Student Growth Snapshot

Johannesburg-Lewiston Area Schools (69030): 2016-17 / 11th / Science / All Students

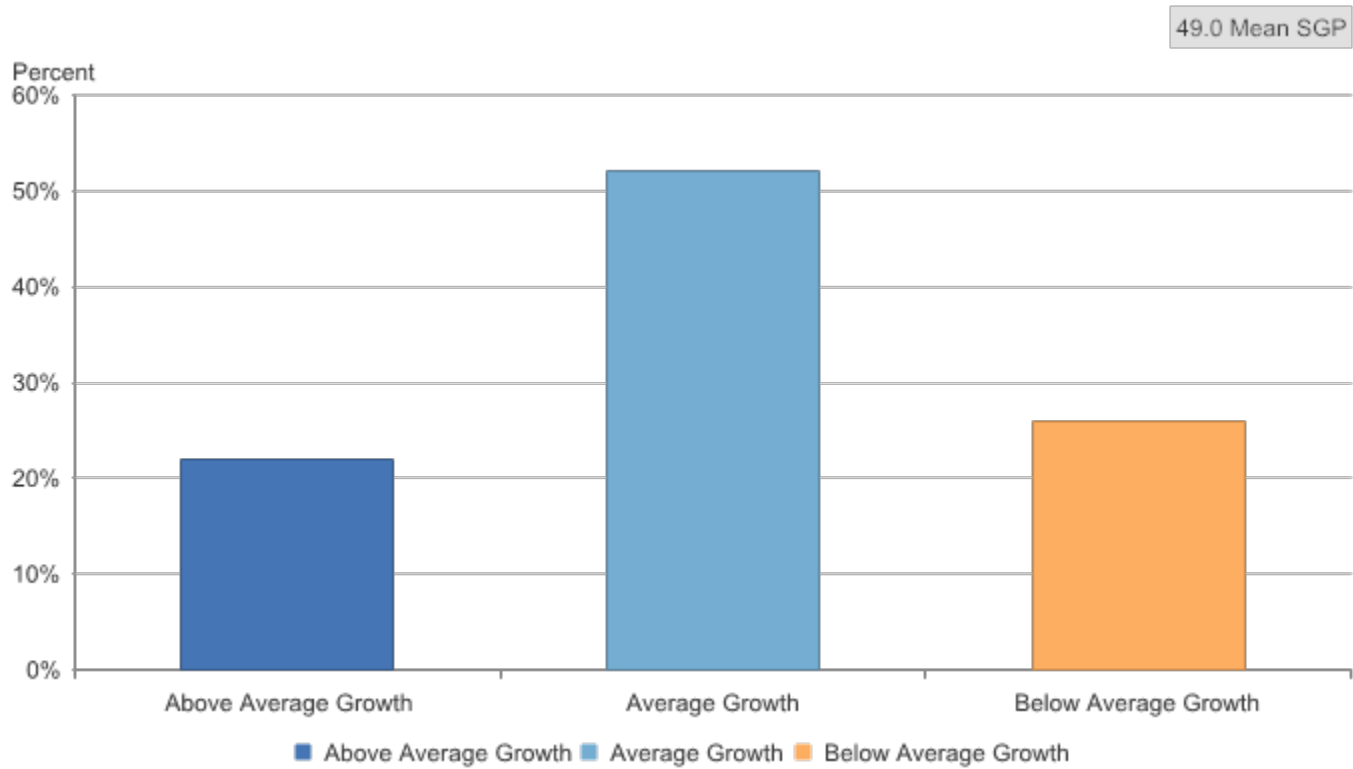

Student Growth Snapshot

Johannesburg-Lewiston Area Schools (69030): 2016-17 / 11th / Science / All Students

Subject	Report Category	Number Above Average Growth	Number Average Growth	Number Below Average Growth	Number Assessed	Mean SGP
Science	All Students	11	26	13	50	49.0

Student Growth Snapshot

Johannesburg-Lewiston Area Schools (69030): 2016-17 / 11th / Science / All Students

Subject	Report Category	Percent Above Average Growth	Percent Average Growth	Percent Below Average Growth	Number Assessed	Mean SGP
Science	All Students	22.0%	52.0%	26.0%	50	49.0

Student Growth Snapshot

Johannesburg-Lewiston Area Schools (69030): 2016-17 / 11th / Science / All Students

Location Type	Location Name	Subject	Report Category	Number Above Average Growth	Number Average Growth	Number Below Average Growth	Number Assessed	Mean SGP
Statewide	Statewide	Science	All Students	28,160	37,922	29,000	95,082	50.0
ISD	Cheb-Otsego-Presque Isle ESD	Science	All Students	148	246	171	565	48.9
District	Johannesburg-Lewiston Area Schools	Science	All Students	11	26	13	50	49.0
School	Johannesburg-Lewiston High School	Science	All Students	11	26	13	50	49.0

Student Growth Snapshot

Johannesburg-Lewiston Area Schools (69030): 2016-17 / 11th / Science / All Students

Location Type	Location Name	Subject	Report Category	Percent Above Average Growth	Percent Average Growth	Percent Below Average Growth	Number Assessed	Mean SGP
Statewide	Statewide	Science	All Students	29.6%	39.9%	30.5%	95,082	50.0
ISD	Cheb-Otsego-Presque Isle ESD	Science	All Students	26.2%	43.5%	30.3%	565	48.9
District	Johannesburg-Lewiston Area Schools	Science	All Students	22.0%	52.0%	26.0%	50	49.0
School	Johannesburg-Lewiston High School	Science	All Students	22.0%	52.0%	26.0%	50	49.0